fissmachines.com
friedrich // industrial // solutions // services

FISS GmbH
Hauptstraße 8
73650 WINTERBACH
GERMANY

Phone +49 (0)7181 60696-0
Fax: +49 (0)7181 60696-00
E-Mail info@fissmachines. com

Managing Directors: Klaus Friedrich, Michael Friedrich
Amtsgericht Stuttgart HRB 783559
USt-ID-No.:DE35 0949 264

Angebot #793258

	Produkt	Stückpreis
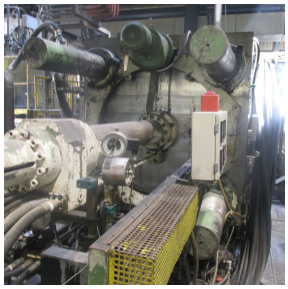	**Triulzi CASTMATIC 1000 Kaltkammer Druckgießmaschine KK1459, gebraucht** Produktnummer: KK1459	**1,00 €**

Created on 23.11.2026
Subject to alterations in the technical description and prior sale.