fissmachines.com
friedrich // industrial // solutions // services

FISS GmbH
Hauptstraße 8
73650 WINTERBACH
GERMANY

Phone +49 (0)7181 60696-0
Fax: +49 (0)7181 60696-00
E-Mail info@fissmachines. com

Managing Directors: Klaus Friedrich, Michael Friedrich
Amtsgericht Stuttgart HRB 783559
USt-ID-No.:DE35 0949 264

Angebot #795600

	Produkt	Stückpreis
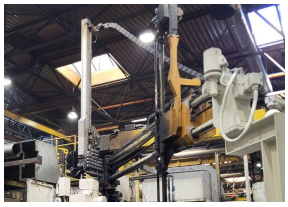	**Wollin PSM 3 F** **Formsprühmaschine** **FS1750, gebraucht** Produktnummer: FS1816	**1,00 €**

Created on 23.11.2026
Subject to alterations in the technical description and prior sale.